ON-PEAK MASS HUB JAN/FEB FORWARD PRICES COMPARED WITH ACTUAL AVERAGE ISO-NE ON-PEAK JAN/FEB PRICES

August 2002 to September 2007

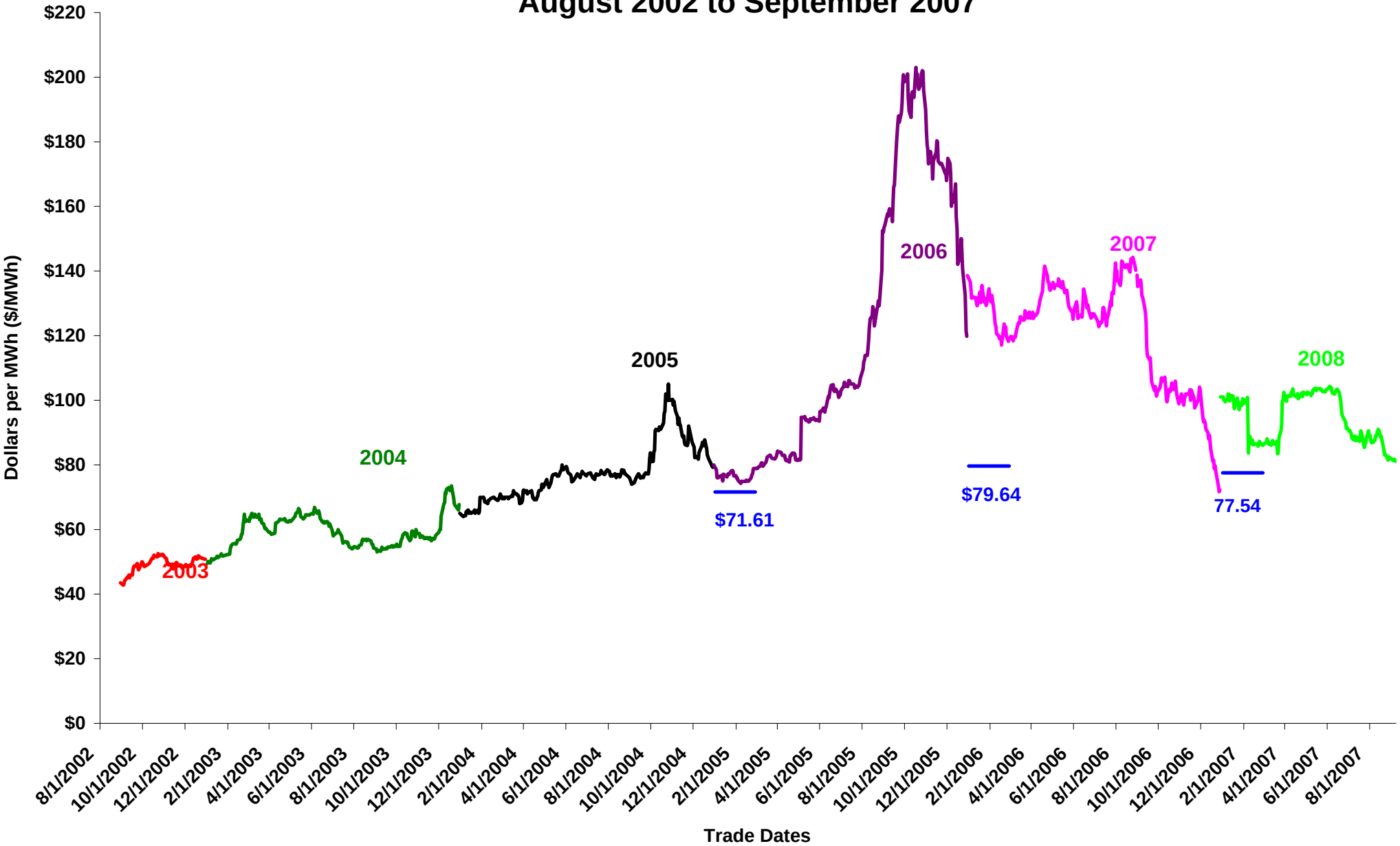

Note: The blue lines represent the actual average on-peak Jan/Feb LMP prices for the years 2005-2007. These lines correspond to the Jan/Feb trade months.

Source: PLATTS – Megawatt Daily Forward Assessments, ISO-NE data

Lexecon, an FTI Company

ON-PEAK MASS HUB JUL/AUG FORWARD PRICES COMPARED WITH ACTUAL AVERAGE ISO-NE ON-PEAK JUL/AUG PRICES

August 2002 to September 2007

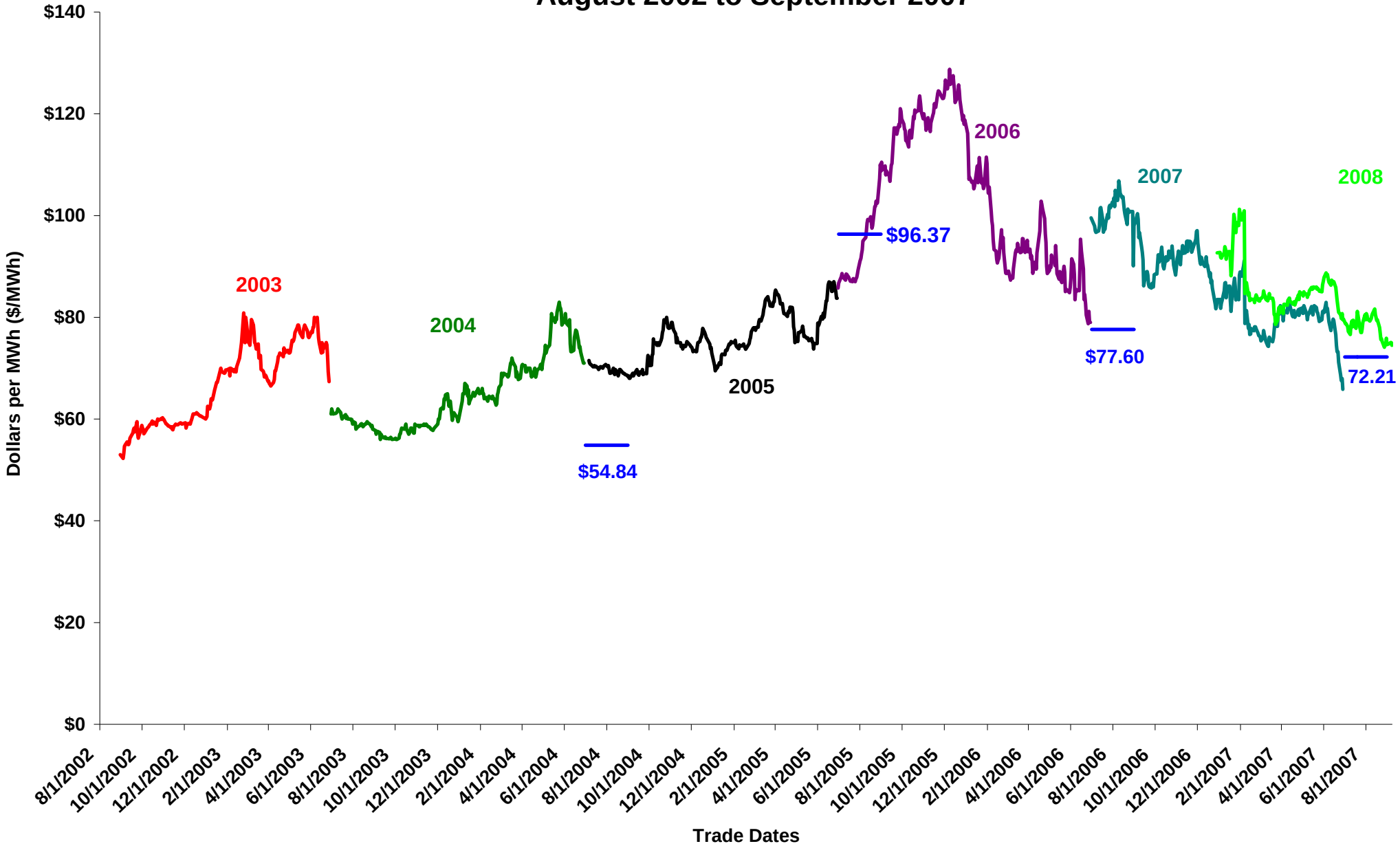

Note: The blue lines represent the actual average on-peak Jul/Aug LMP prices for the years 2004-2007. These lines correspond to the Jul/Aug trade months.

Source: PLATTS – Megawatt Daily Forward Assessments, ISO-NE data

Lexecon, an FTI Company

ON-PEAK MASS HUB CALENDAR YEAR FORWARD PRICES COMPARED WITH ACTUAL AVERAGE ISO-NE ON-PEAK AVERAGE YEARLY PRICES

August 2002 to September 2007

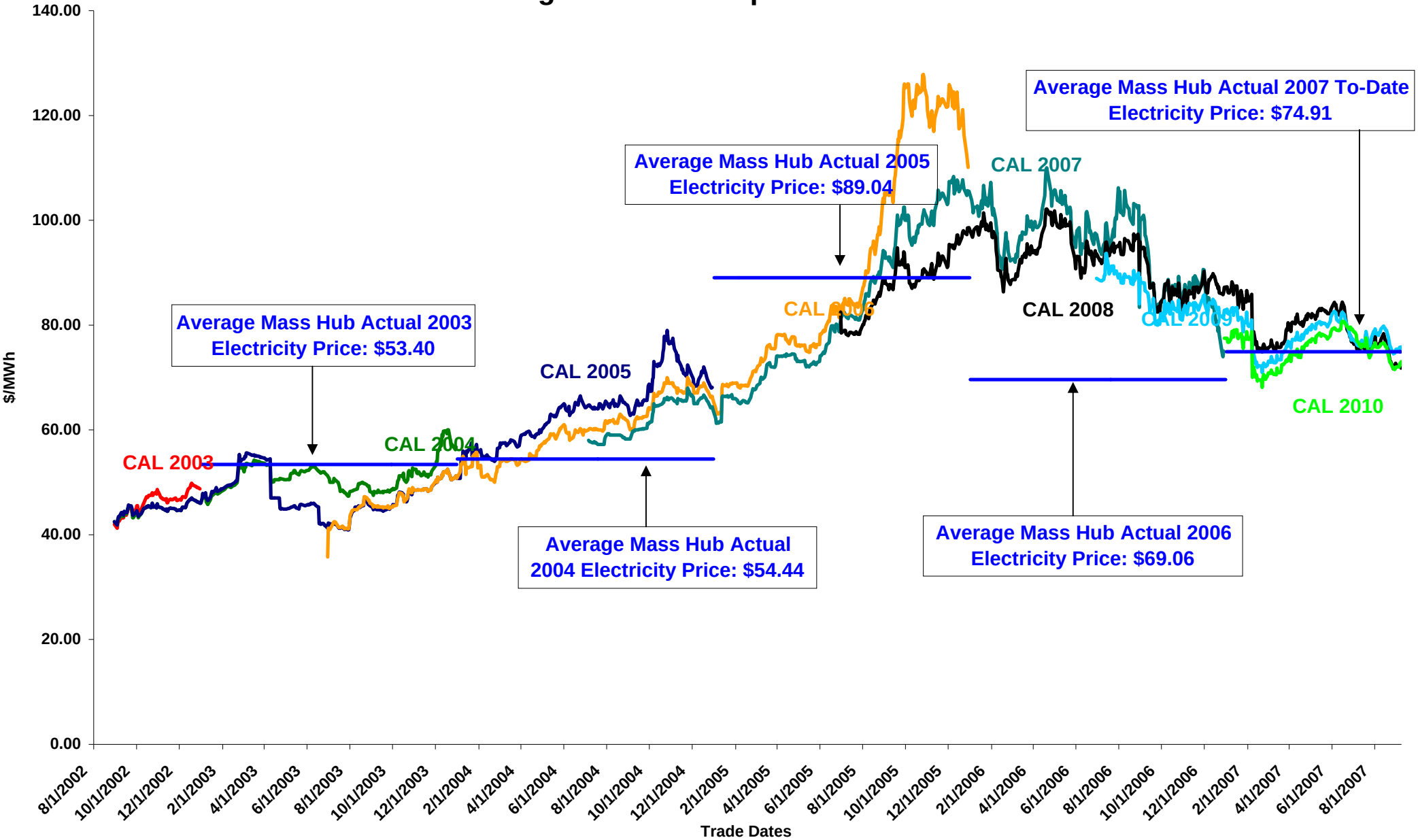

Note: The blue line represents the actual average on-peak average Hub price for the years shown.

Source: PLATTS – Megawatt Daily Forward Assessments, ISO-NE data

Lexecon, an FTI Company

ISO New England Monthly Average Day-Ahead Around the Clock LMP Prices

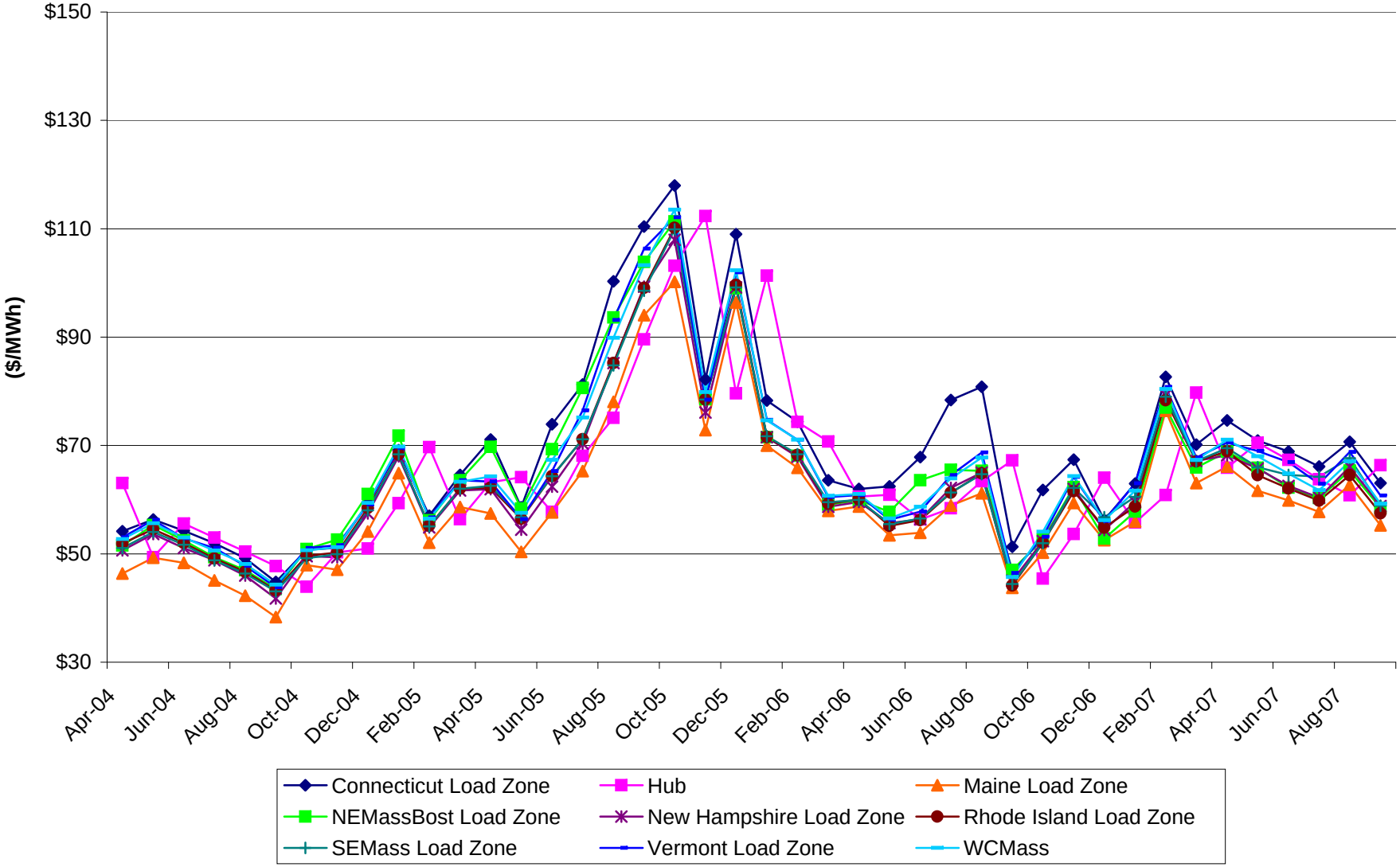

Lexecon, an FTI Company

ISO New England Monthly Average Day-Ahead On-Peak LMP Prices

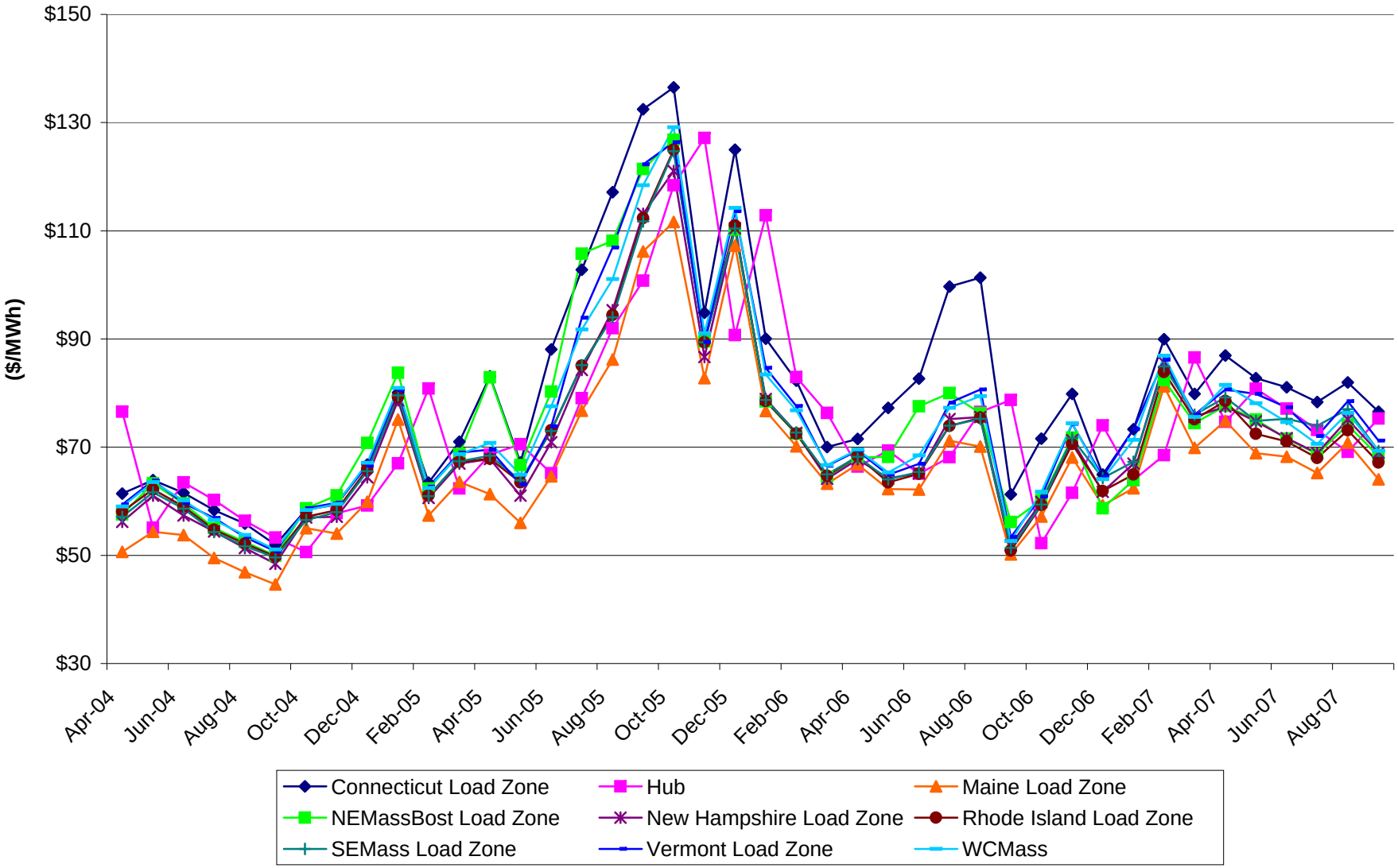

Lexecon, an FTI Company

ISO New England Monthly Average Day-Ahead Off-Peak LMP Prices

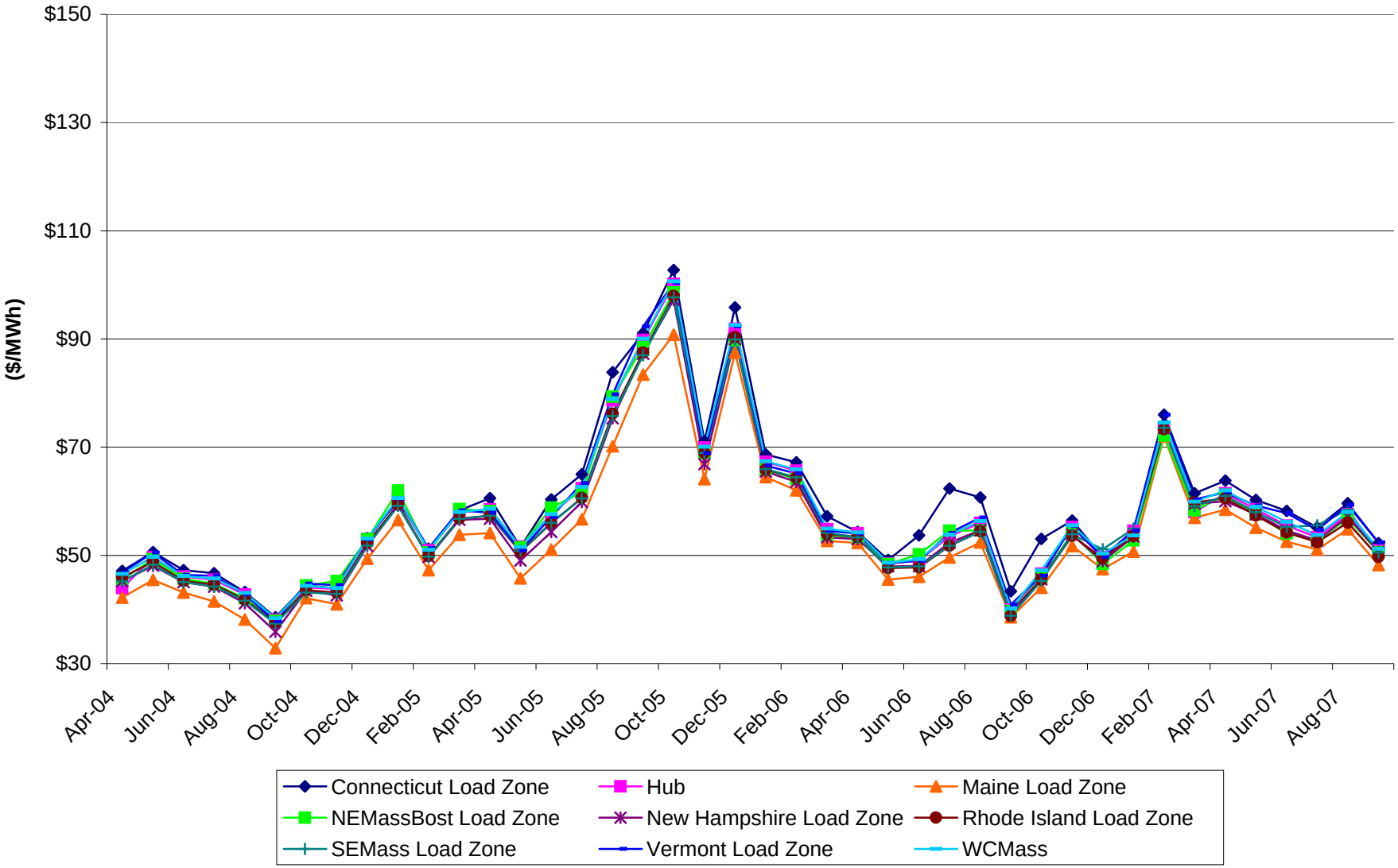

Lexecon, an FTI Company

ISO New England Monthly Average Day-Ahead Around the Clock Congestion

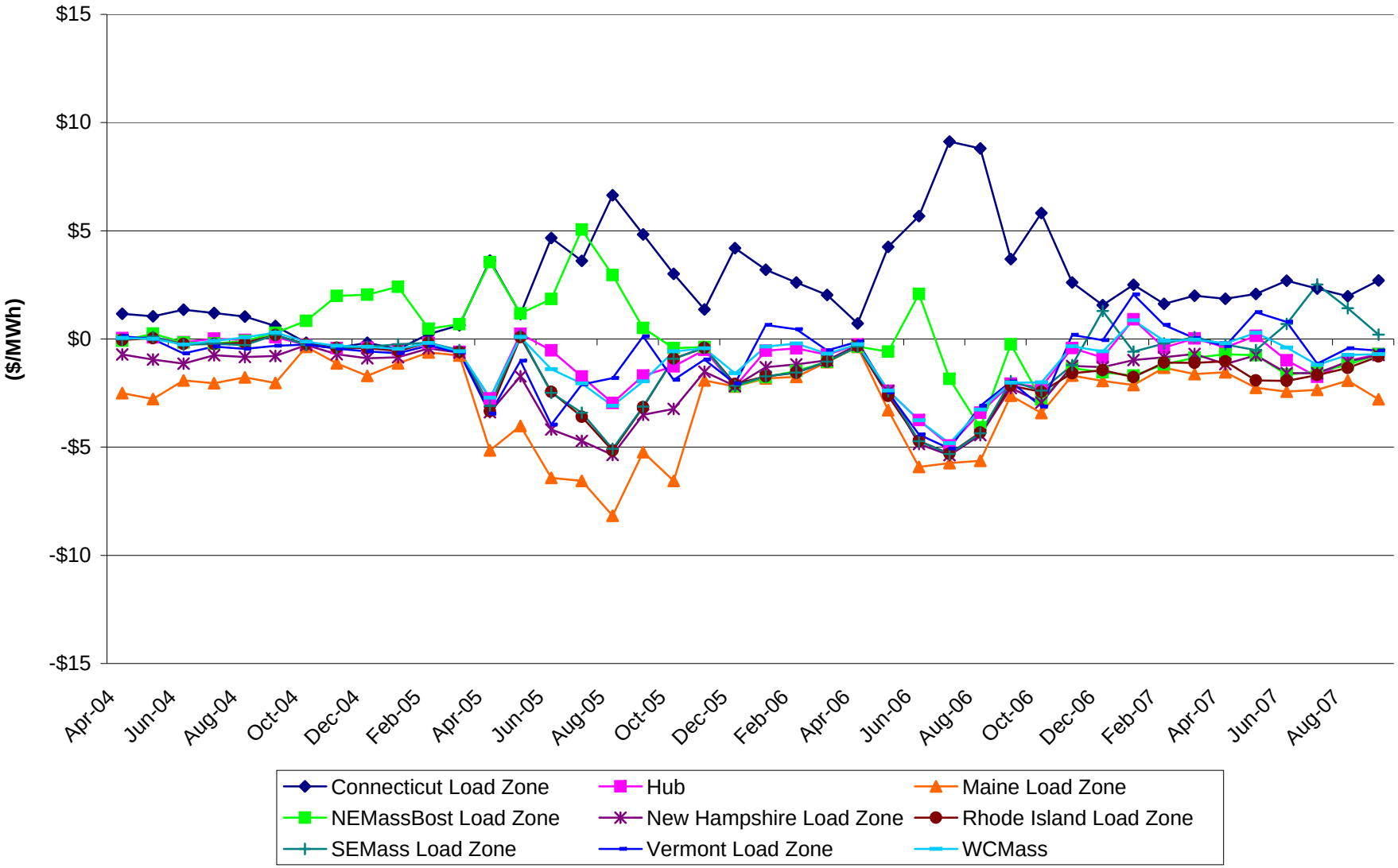

Lexecon, an FTI Company

ISO New England Monthly Average Day-Ahead On-Peak Congestion

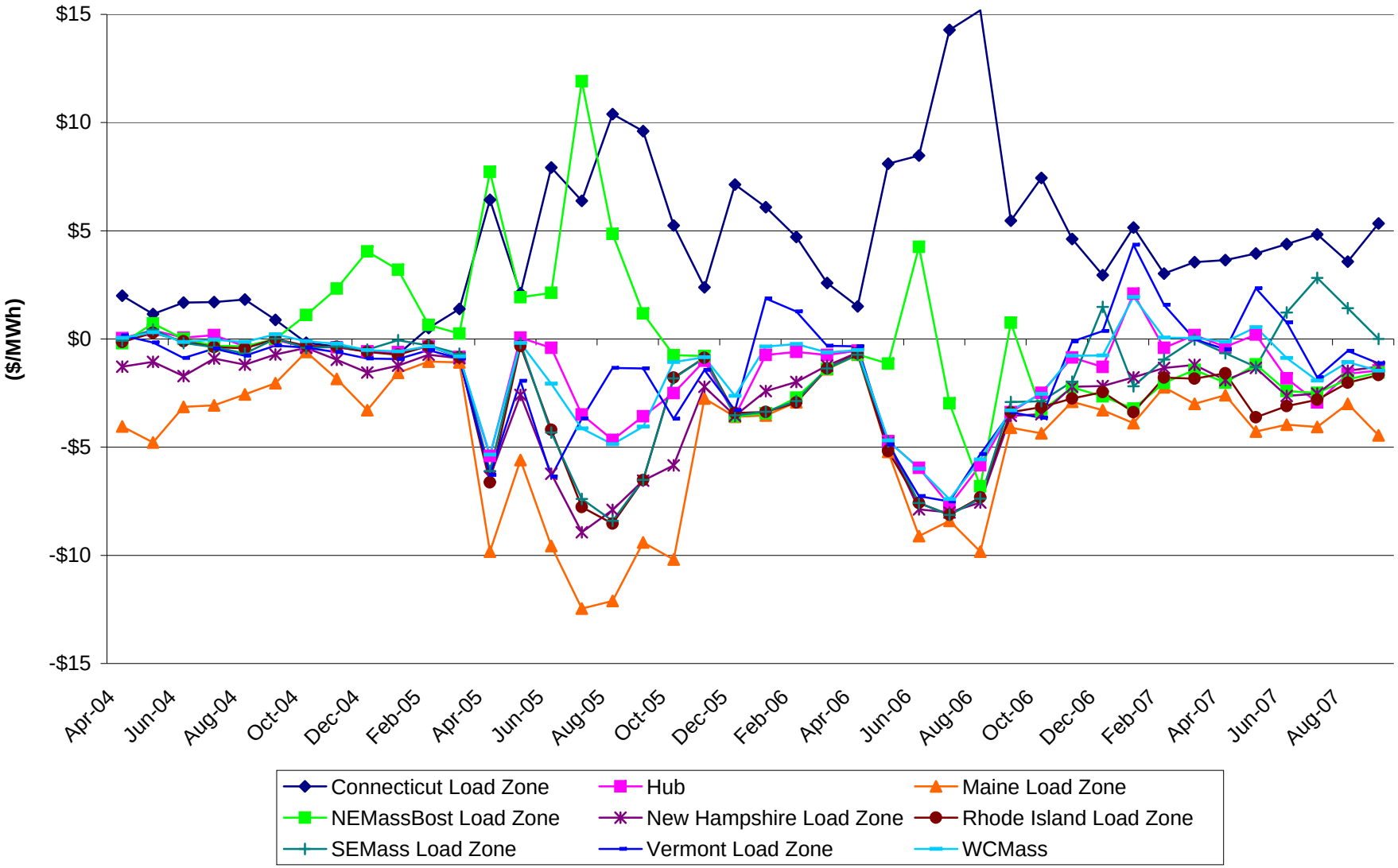

Lexecon, an FTI Company

ISO New England Monthly Average Day-Ahead Off-Peak Congestion

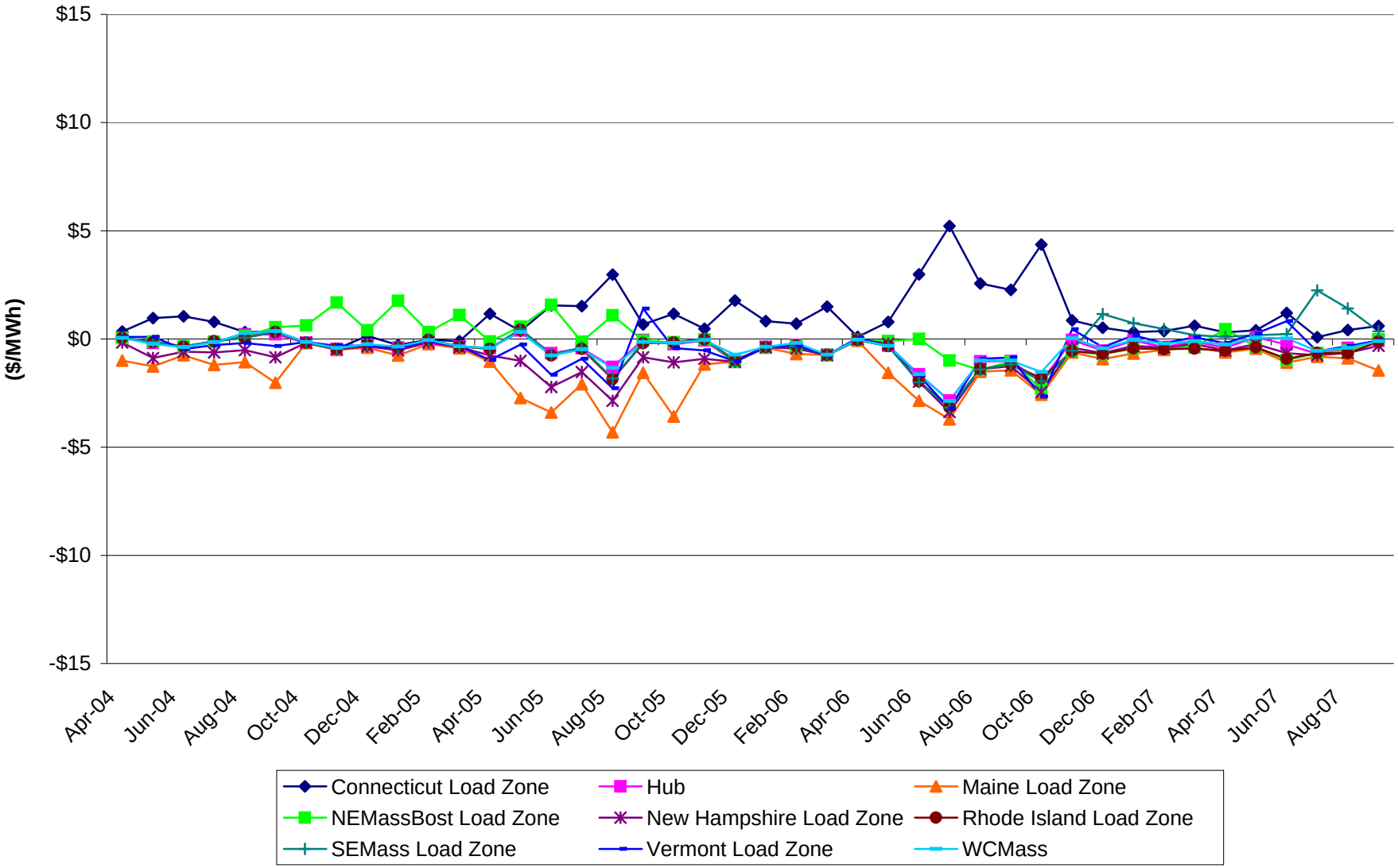

Lexecon, an FTI Company